III
"Вечерня"
"Vespers"

Andante con moto ♩ = 76

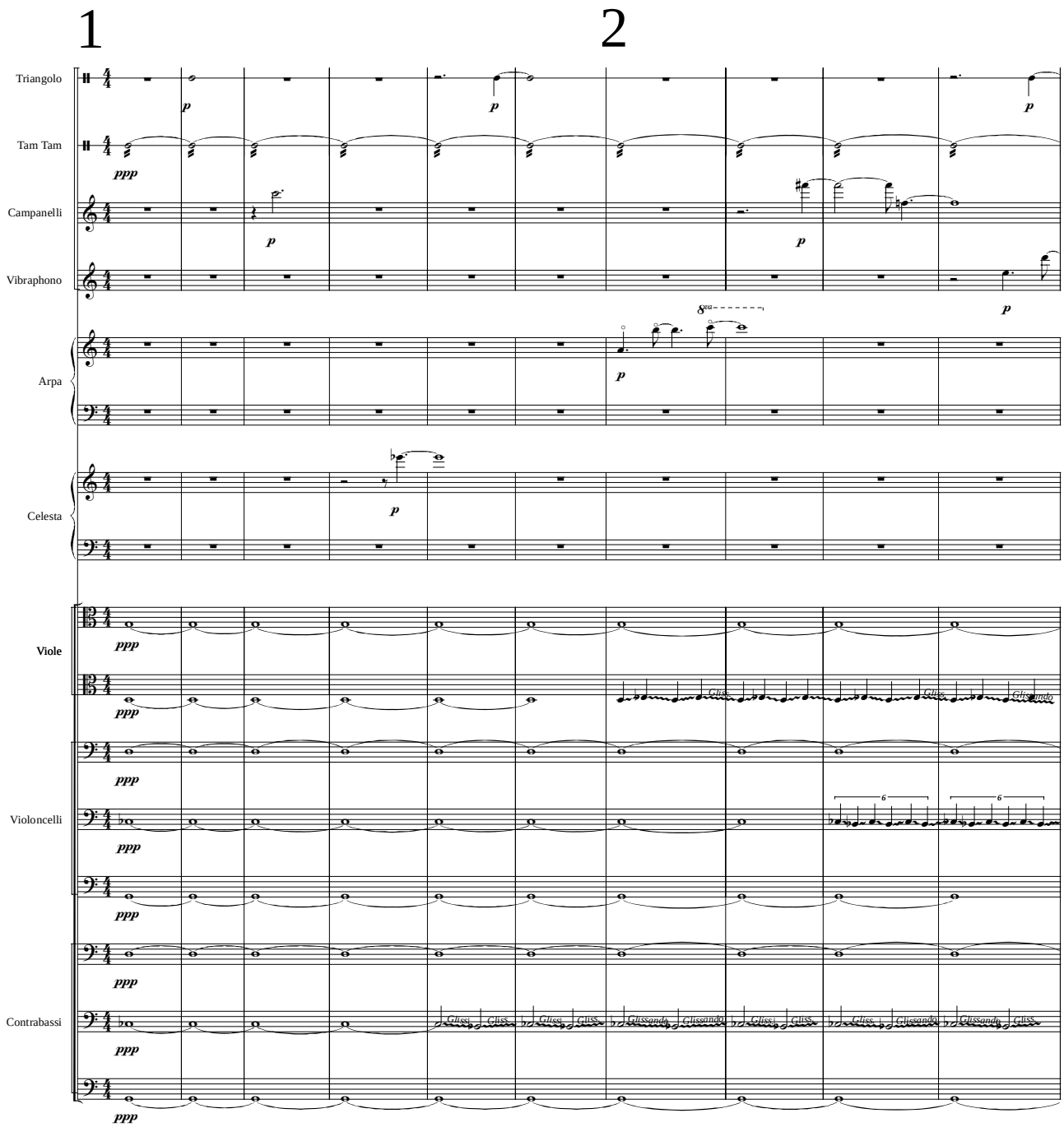

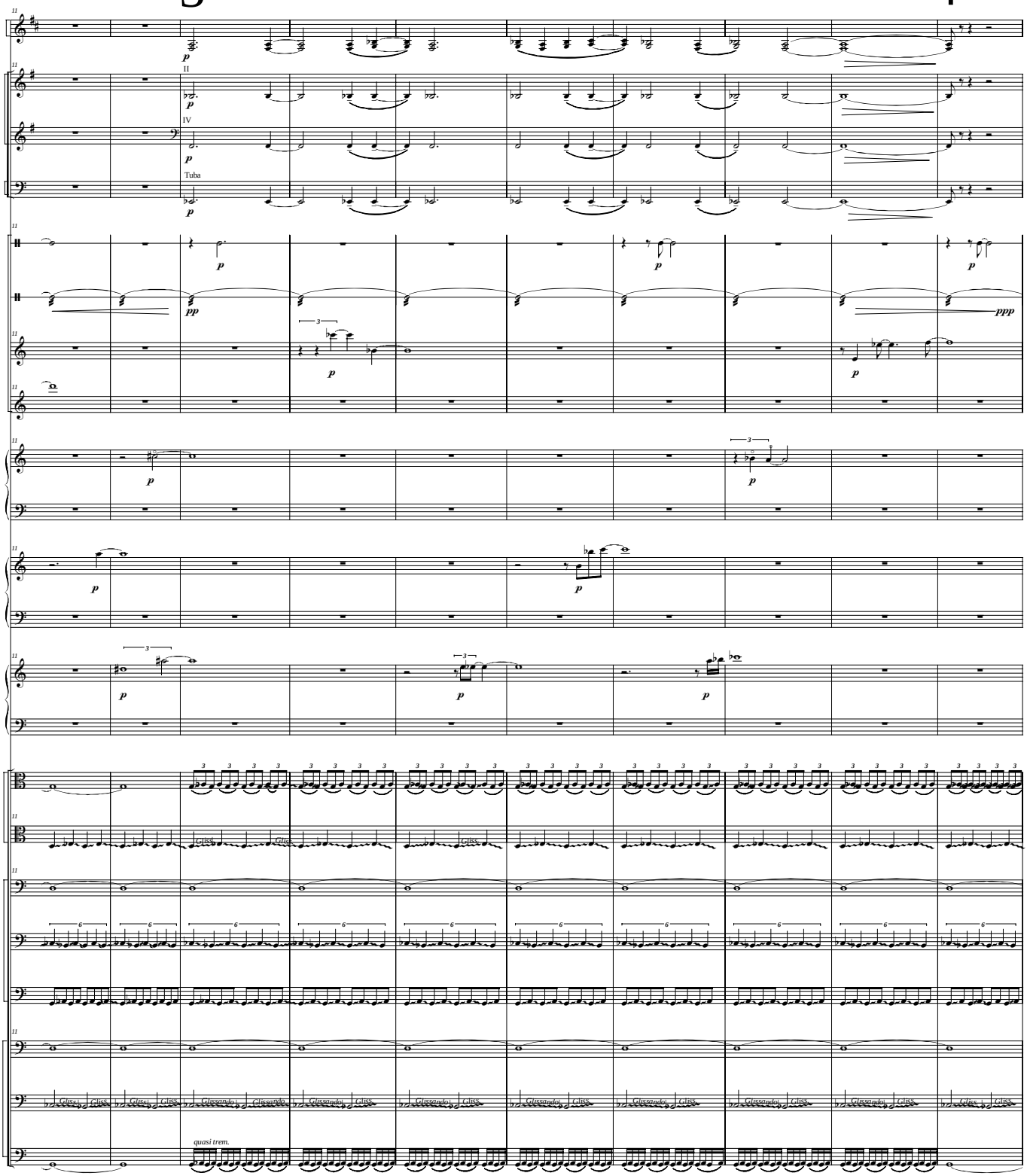
Cl
Cr
II
IV
Trne
Tb
Tuba
Trgl
Tmt
Cmpl
Vbr
Arp
Pn
Cel
Vl
Vc
Cb
p
pp
ppp
Gliss.
Glissando
quasi trem.

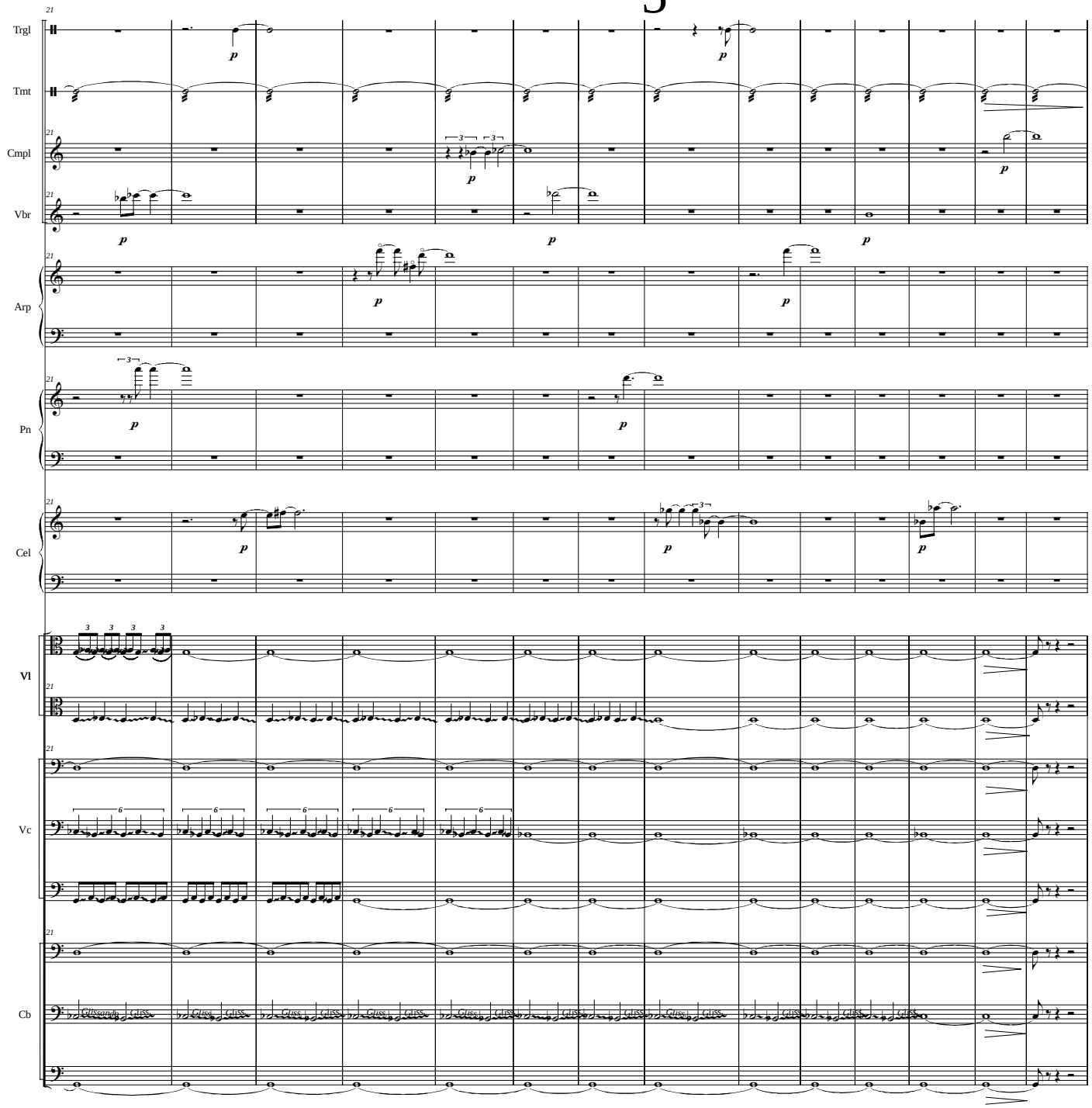
Trgl
Tmt
Cmpl
Vbr
Arp
Pn
Cel
Vl
Vc
Cb
21
p
3
6
Glissando
Gliss

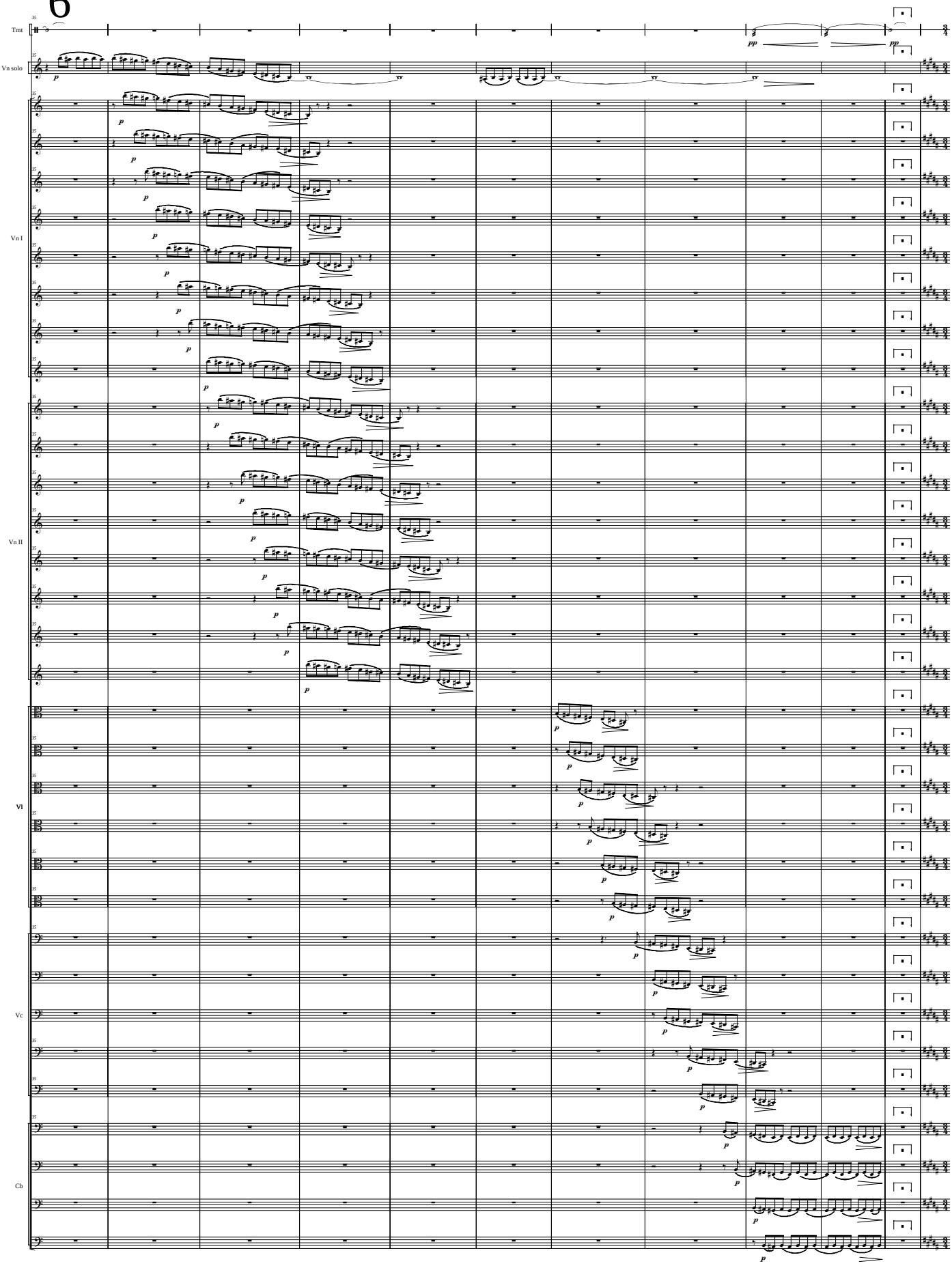
Tmt
Vn solo
Vn I
Vn II
Vl
Vc
Cb
pp
pp
p

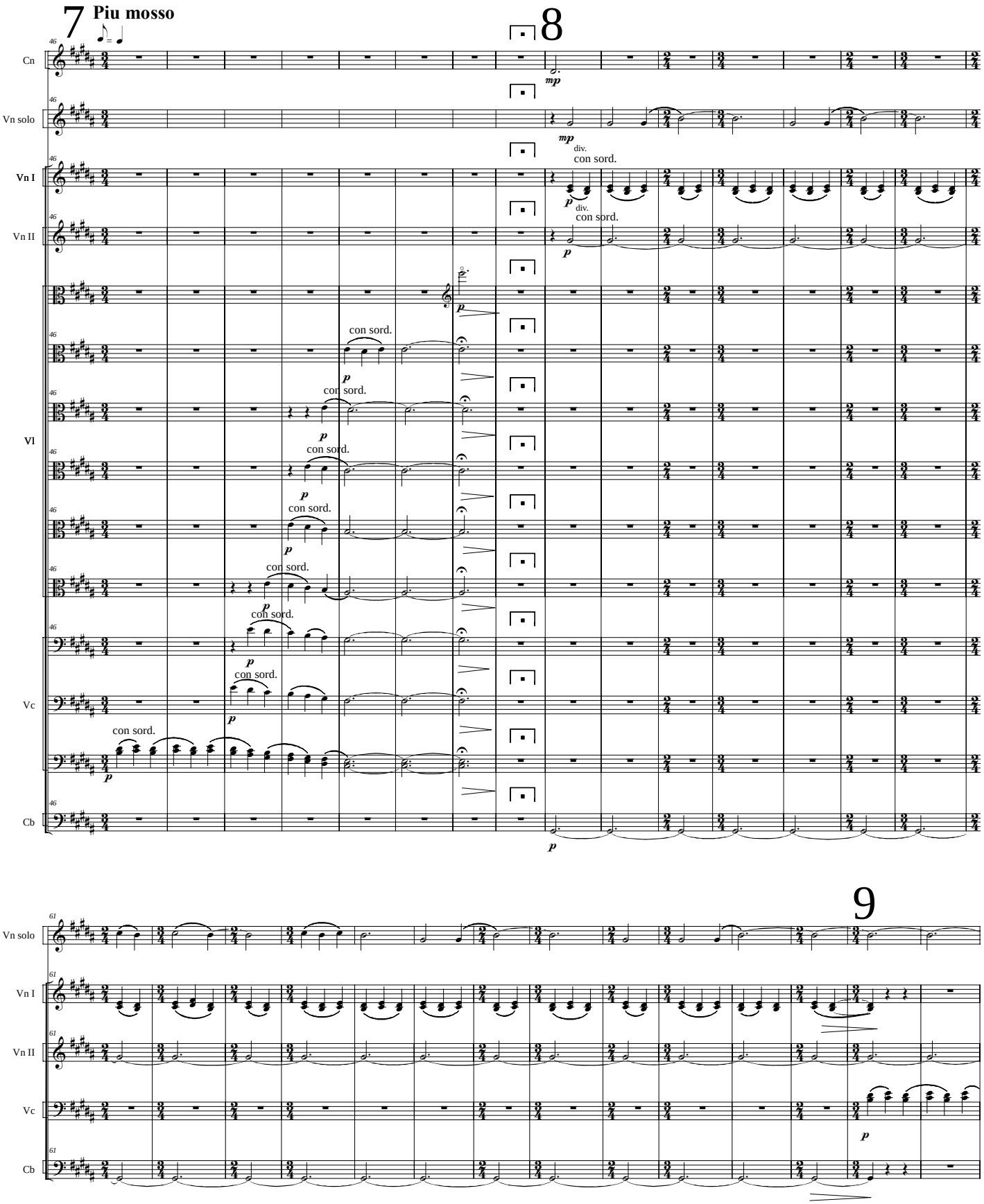
7
Piu mosso
8
9
Cn
Vn solo
Vn I
Vn II
Vl
Vc
Cb
mp
p
div.
con sord.

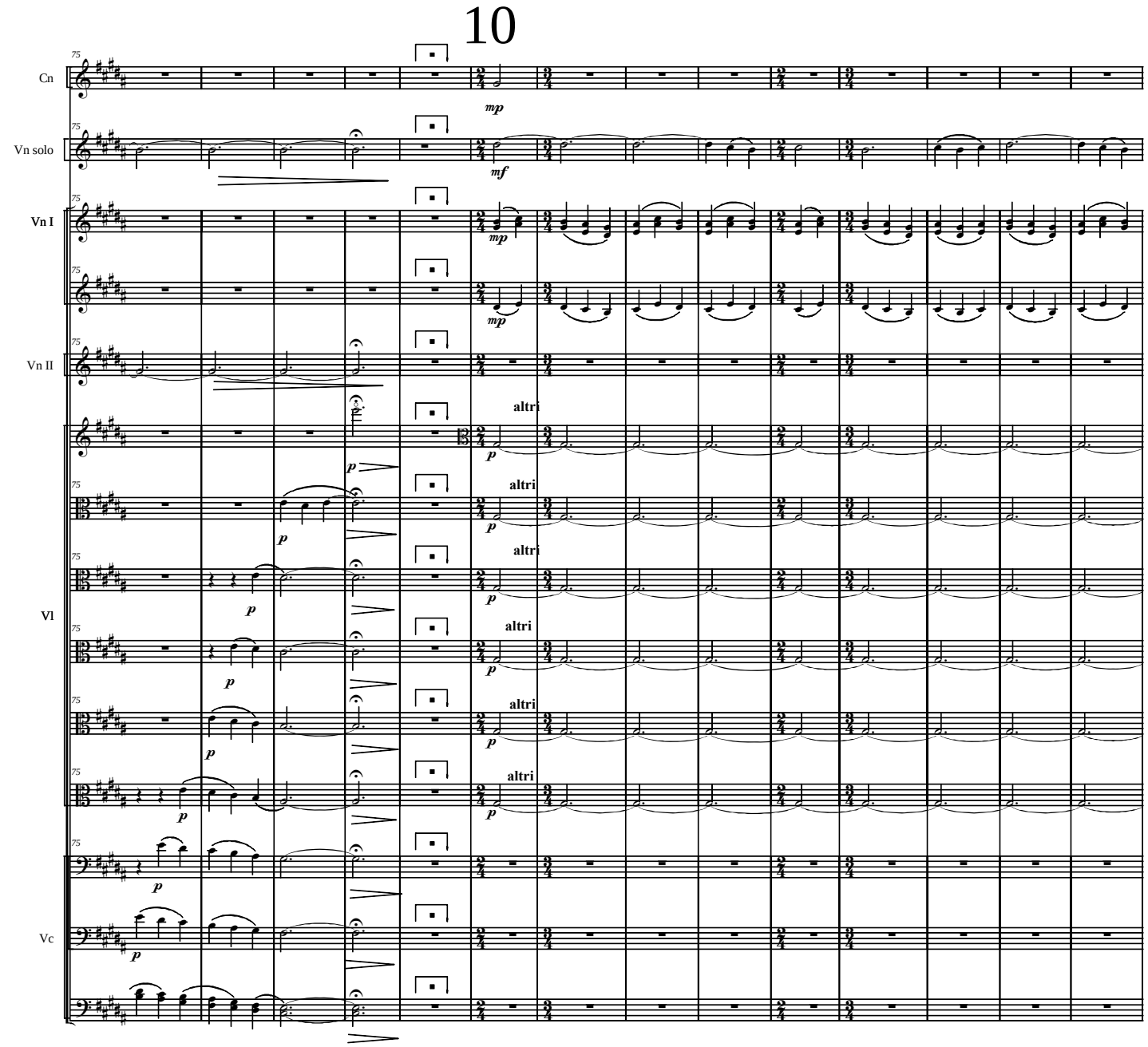
10
Cn
Vn solo
Vn I
Vn II
Vl
Vc
altri

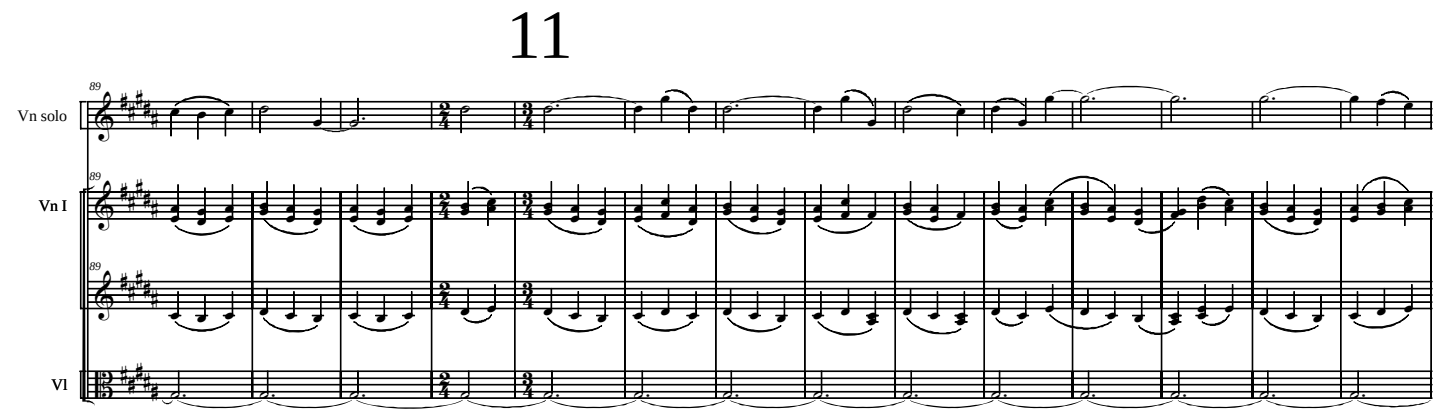
11
Vn solo
Vn I
Vl

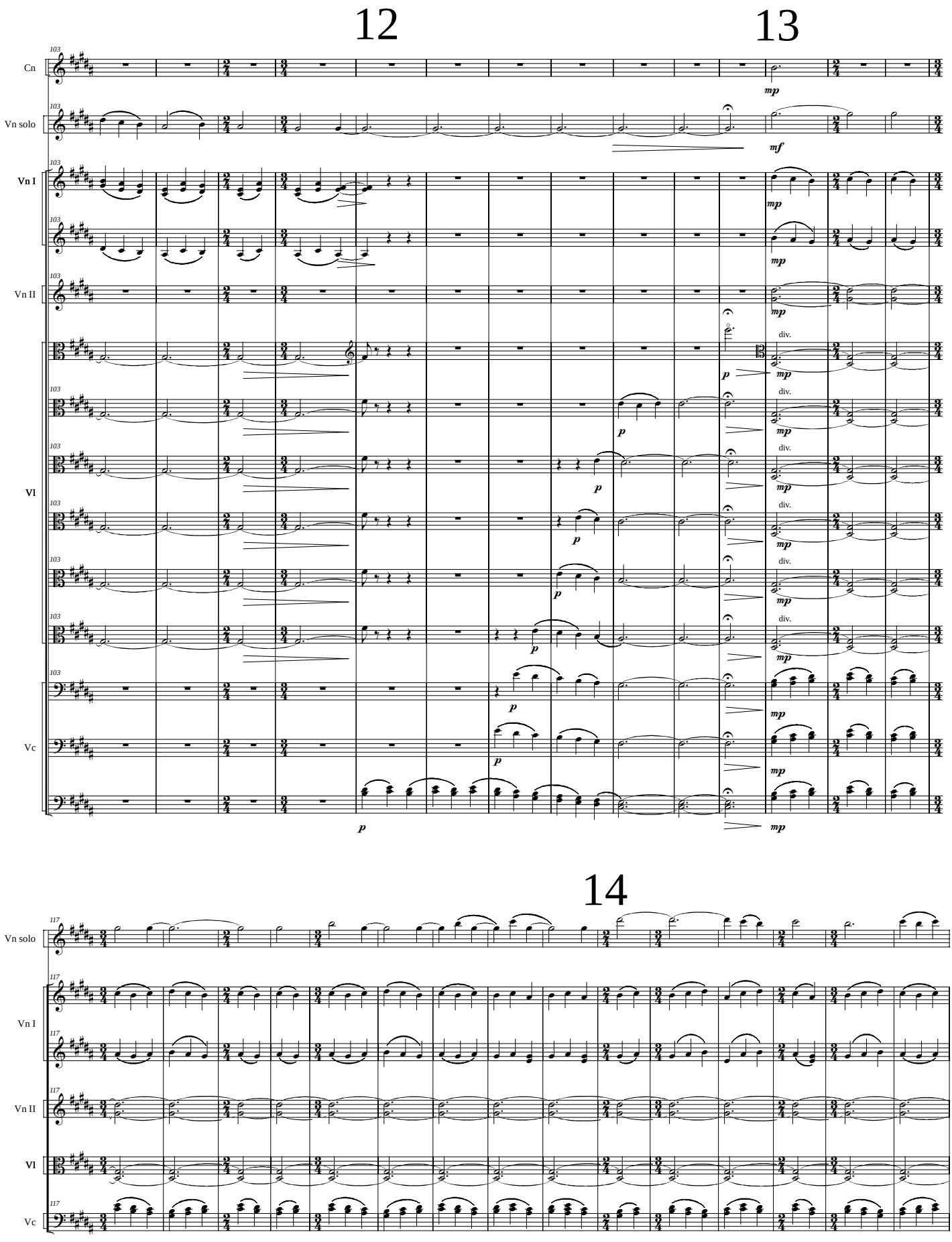
12
13
14
Cn
Vn solo
Vn I
Vn II
Vl
Vc
103
117
mp
mf
p
div.

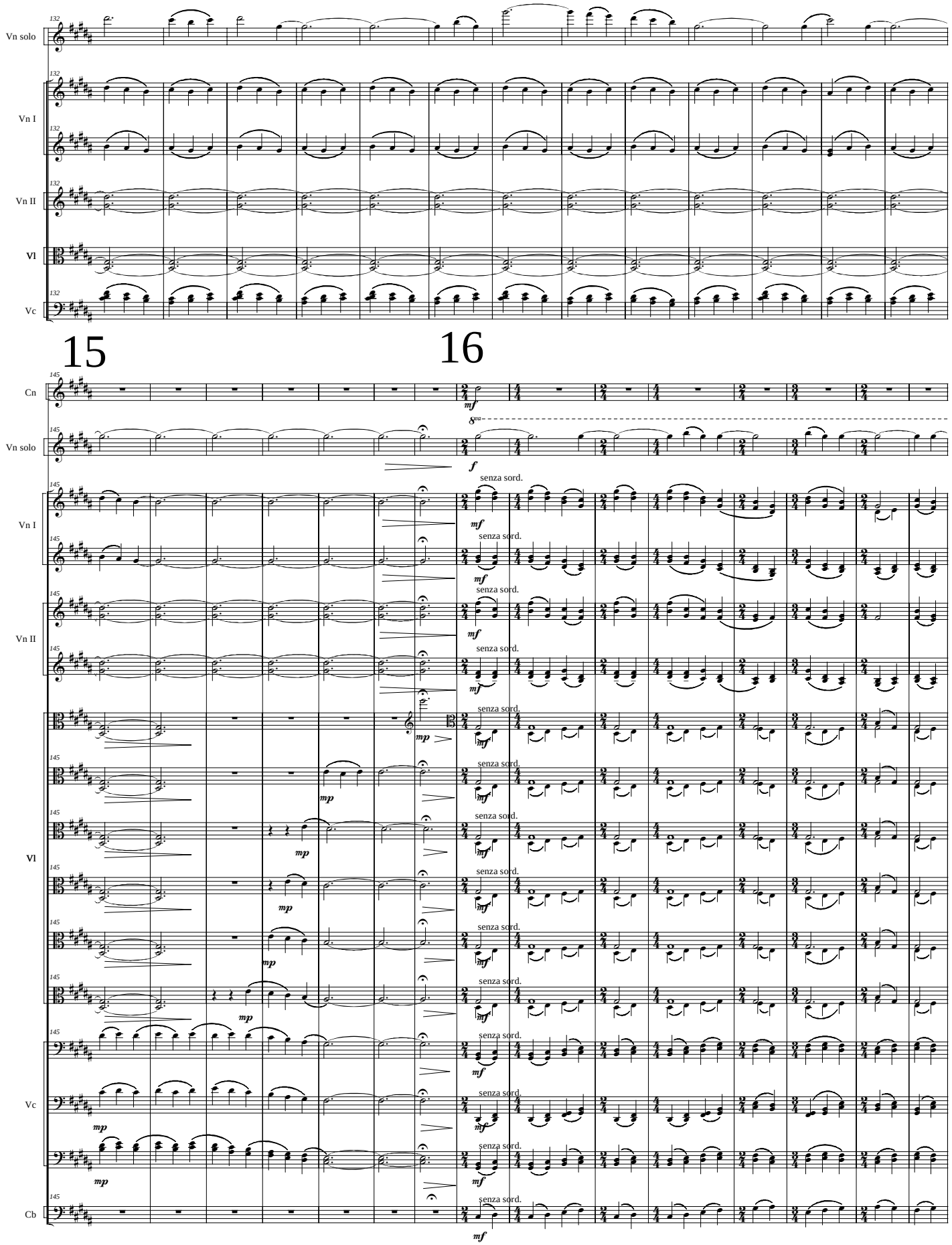
15
16
Vn solo
Vn I
Vn II
Vl
Vc
Cn
Cb
senza sord.
mf
mp
f
8va

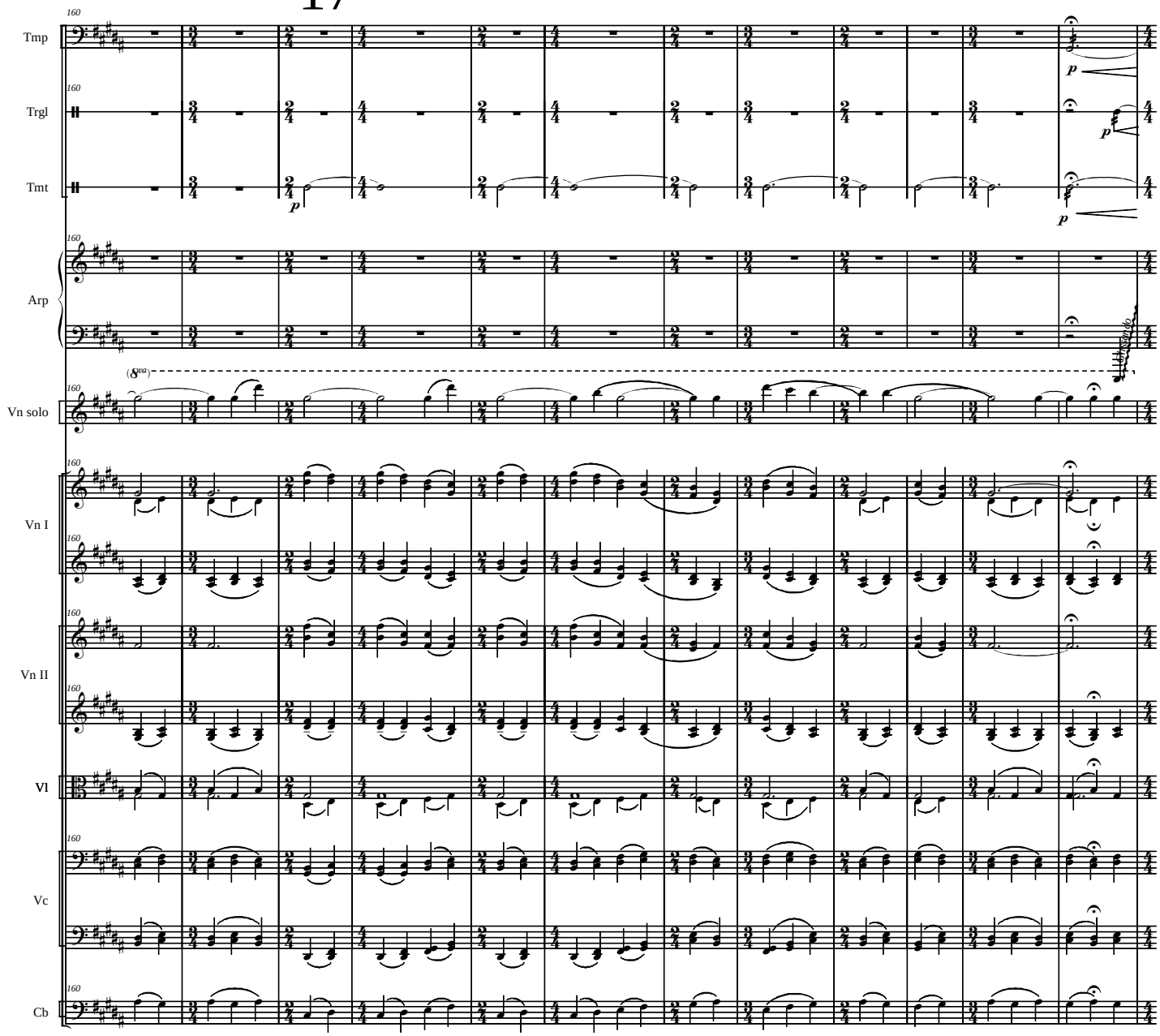
160
Tmp
Trgl
Tmt
Arp
Vn solo
Vn I
Vn II
Vl
Vc
Cb
p
(8va)

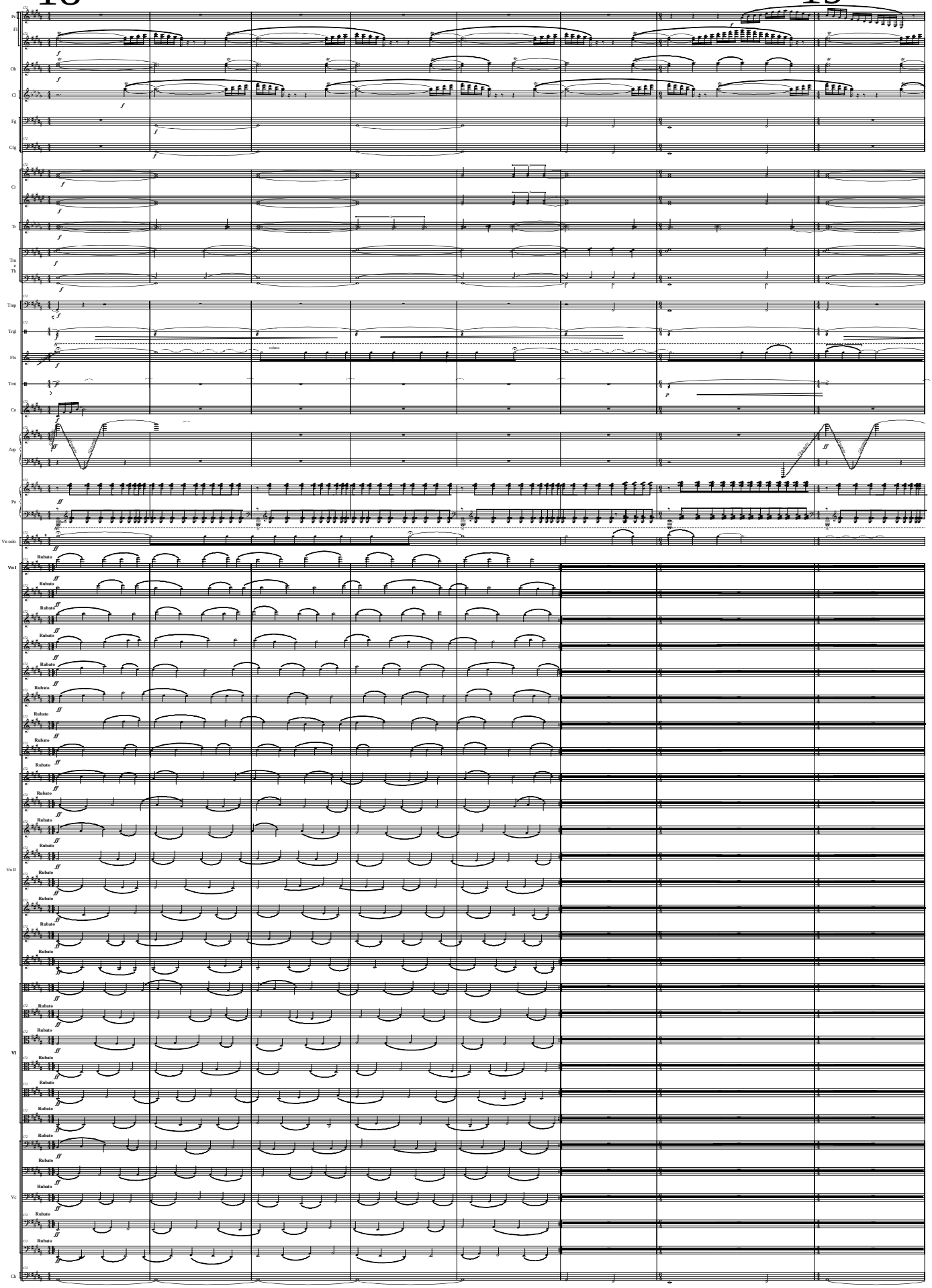
Pc
Fl
Ob
Cl
Fg
Cfg
Cr
Tr
Tm e Tb
Tmp
Trgl
Flx
Tmt
Cn
Arp
Pn
Va solo
Va I
Va II
Vl
Vc
Cb
Rubato

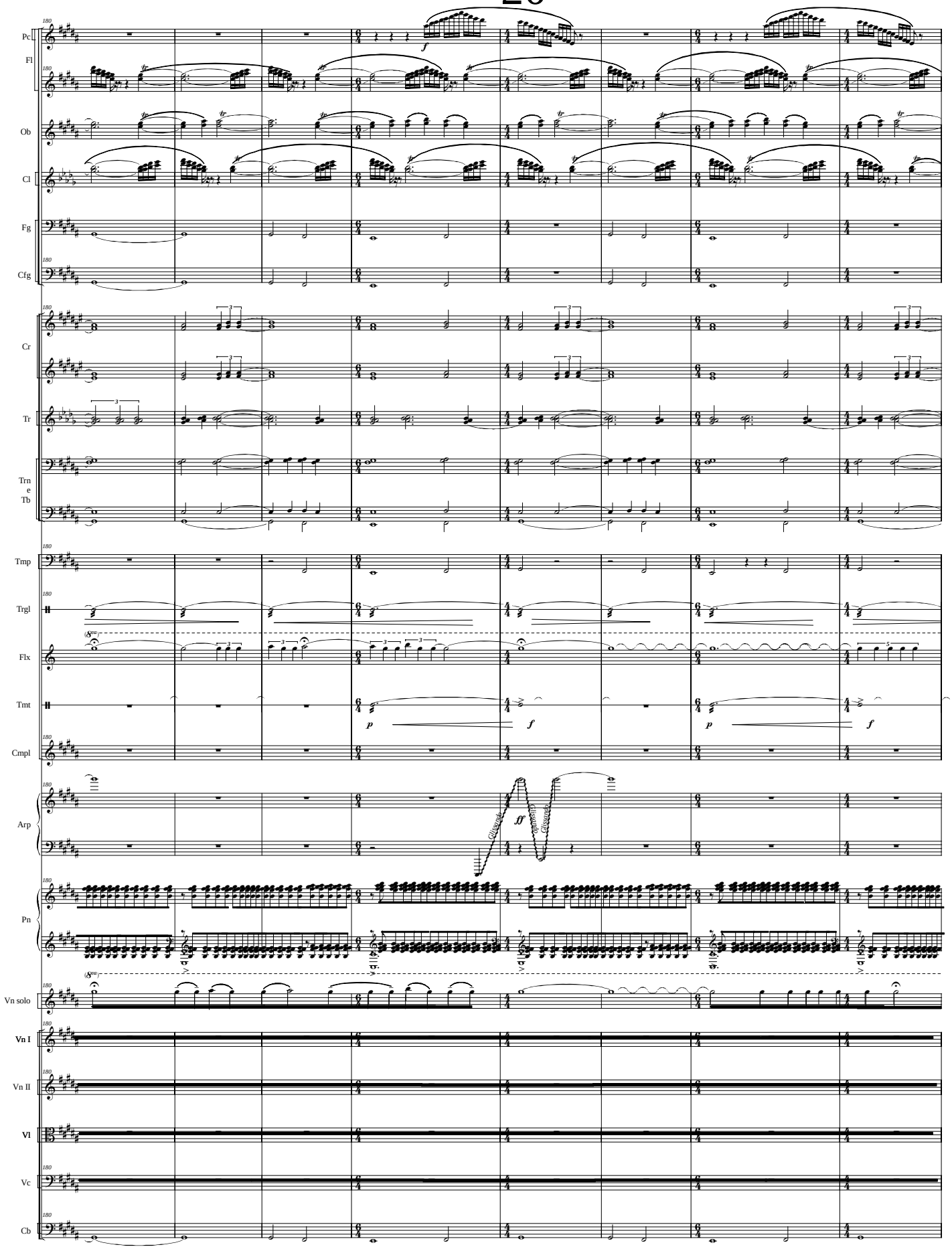
Pc
Fl
Ob
Cl
Fg
Cfg
Cr
Tr
Trn e Tb
Tmp
Trgl
Flx
Tmt
Cmpl
Arp
Pn
Vn solo
Vn I
Vn II
Vl
Vc
Cb
Glissando
Glissando
Glissando

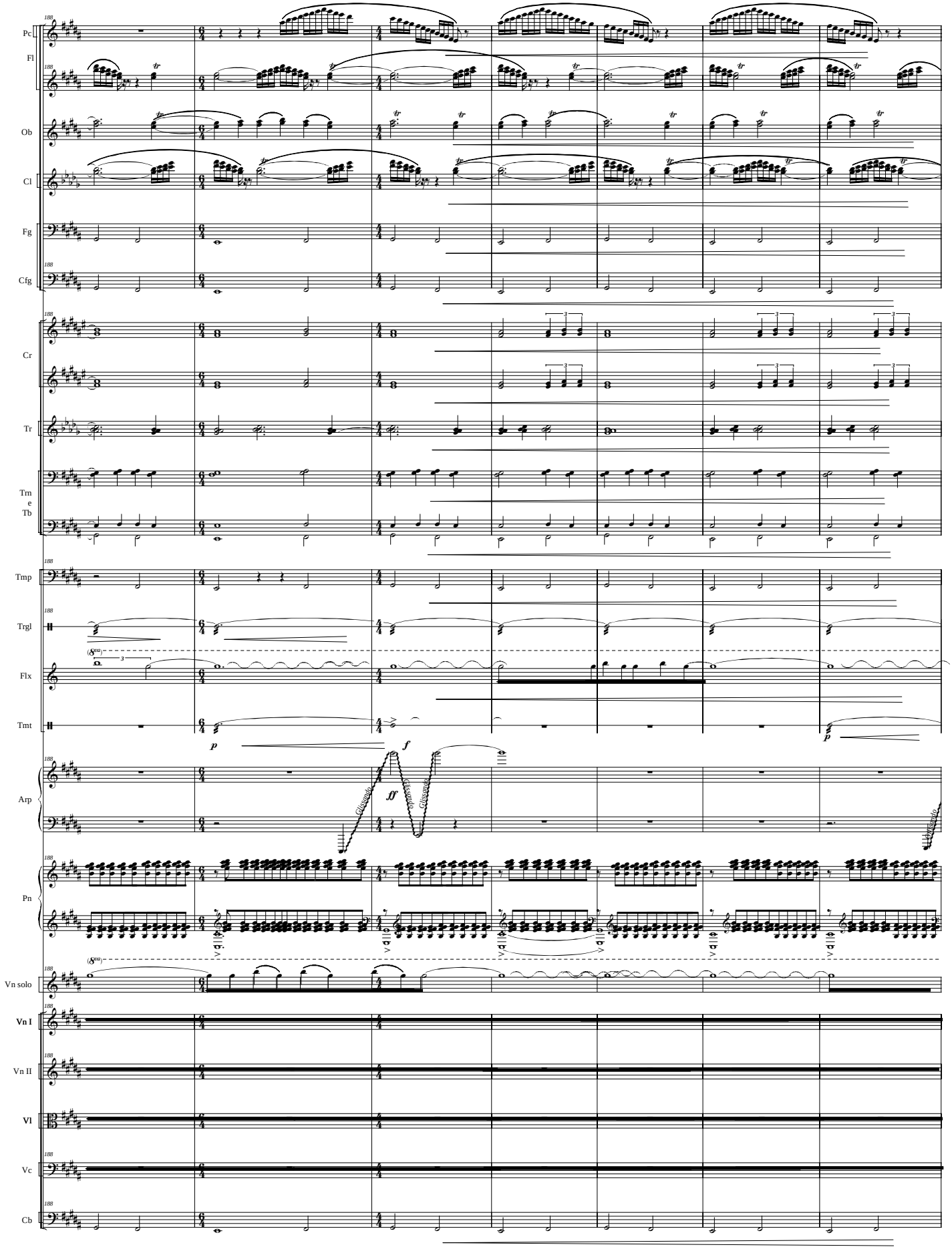
Pc
Fl
Ob
Cl
Fg
Cfg
Cr
Tr
Trn
e
Tb
Tmp
Trgl
Flx
Tmt
Arp
Pn
Vn solo
Vn I
Vn II
Vl
Vc
Cb
188
p
f
ff
Glissando

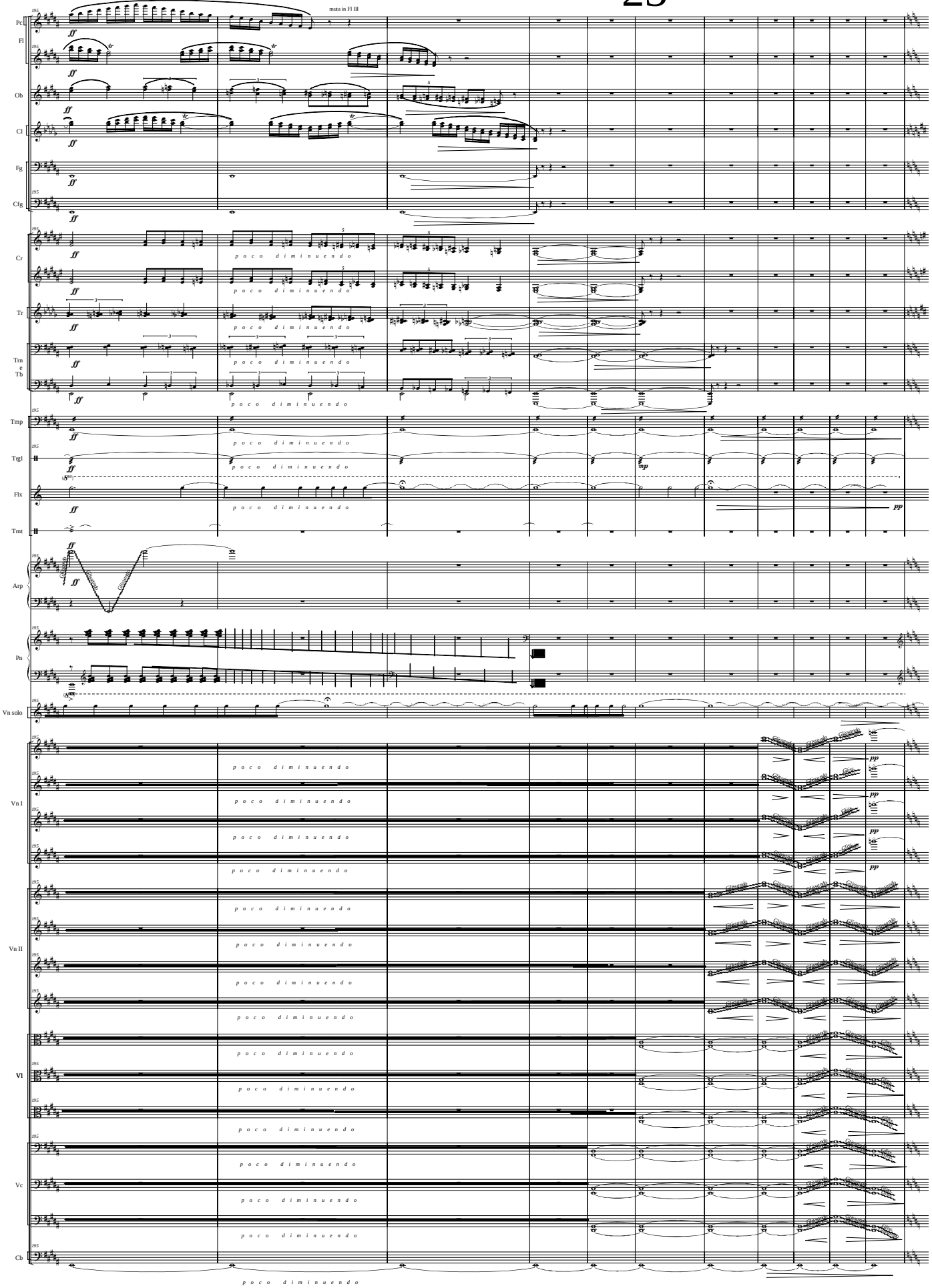
muta in Fl III
Pc
Fl
Ob
Cl
Fg
Cfg
Cr
Tr
Trn e Tb
Tmp
Tngl
Flx
Tmt
Arp
Pn
Vn solo
Vn I
Vn II
Vl
Vc
Cb
ff
poco diminuendo
mp
pp
Glissando

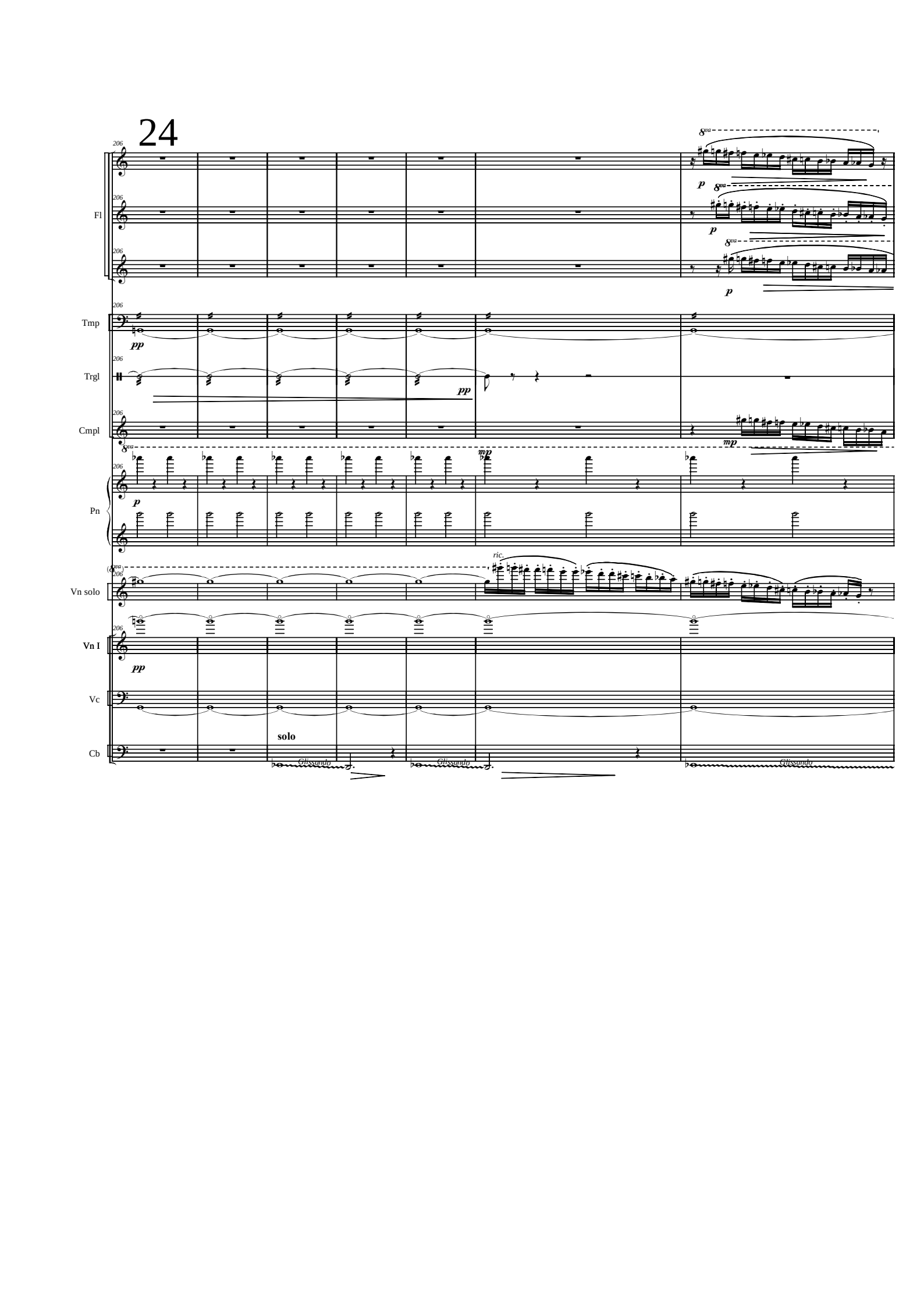
24
Fl
Tmp
Trgl
Cmpl
Pn
Vn solo
Vn I
Vc
Cb
solo
Glissando
Glissando
Glissando
ric.

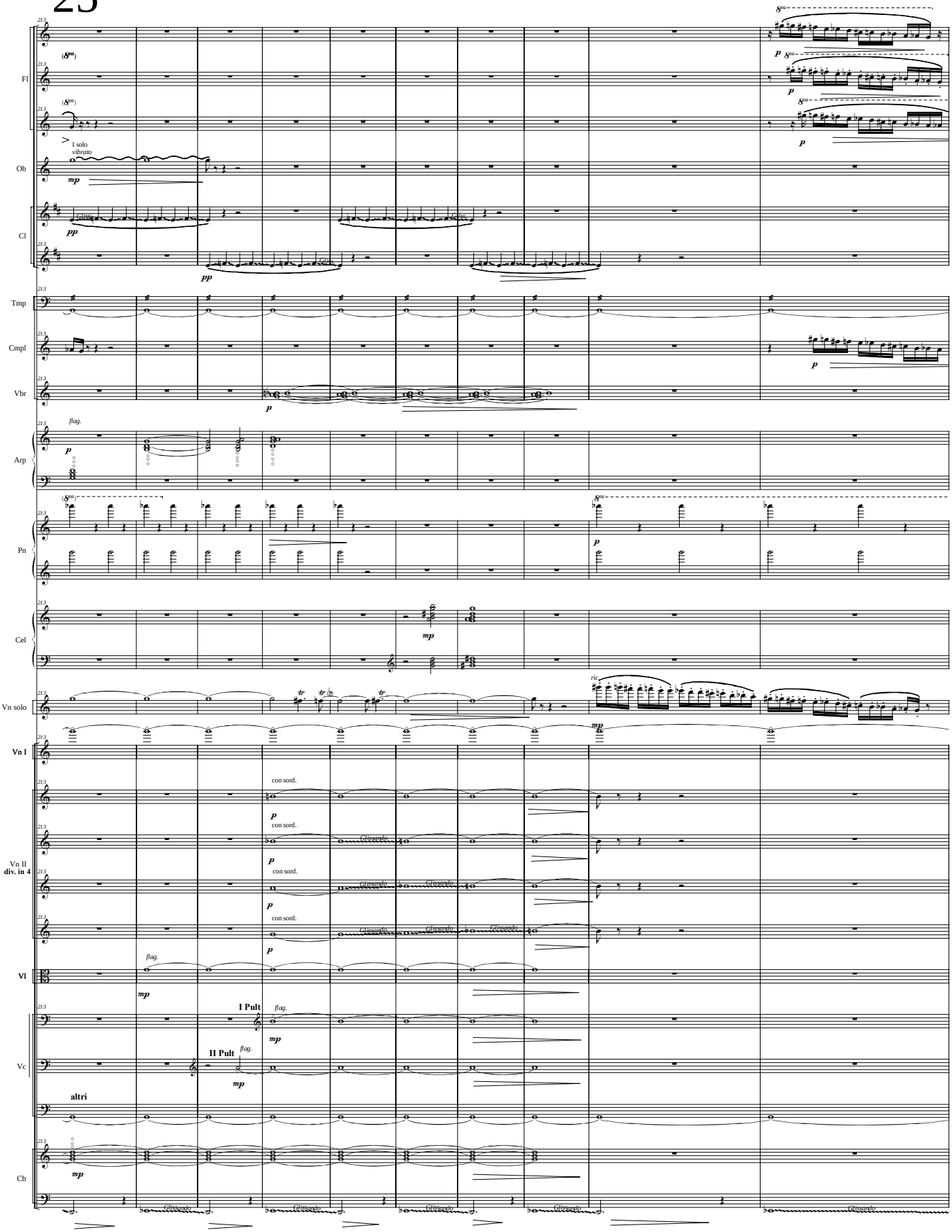
Fl
Ob
Cl
Tmp
Cmpl
Vbr
Arp
Pn
Cel
Vn solo
Vn I
Vn II
div. in 4
Vl
Vc
Cb
I solo
vibrato
flag.
con sord.
Glissando
I Pult
II Pult
altri
ric.

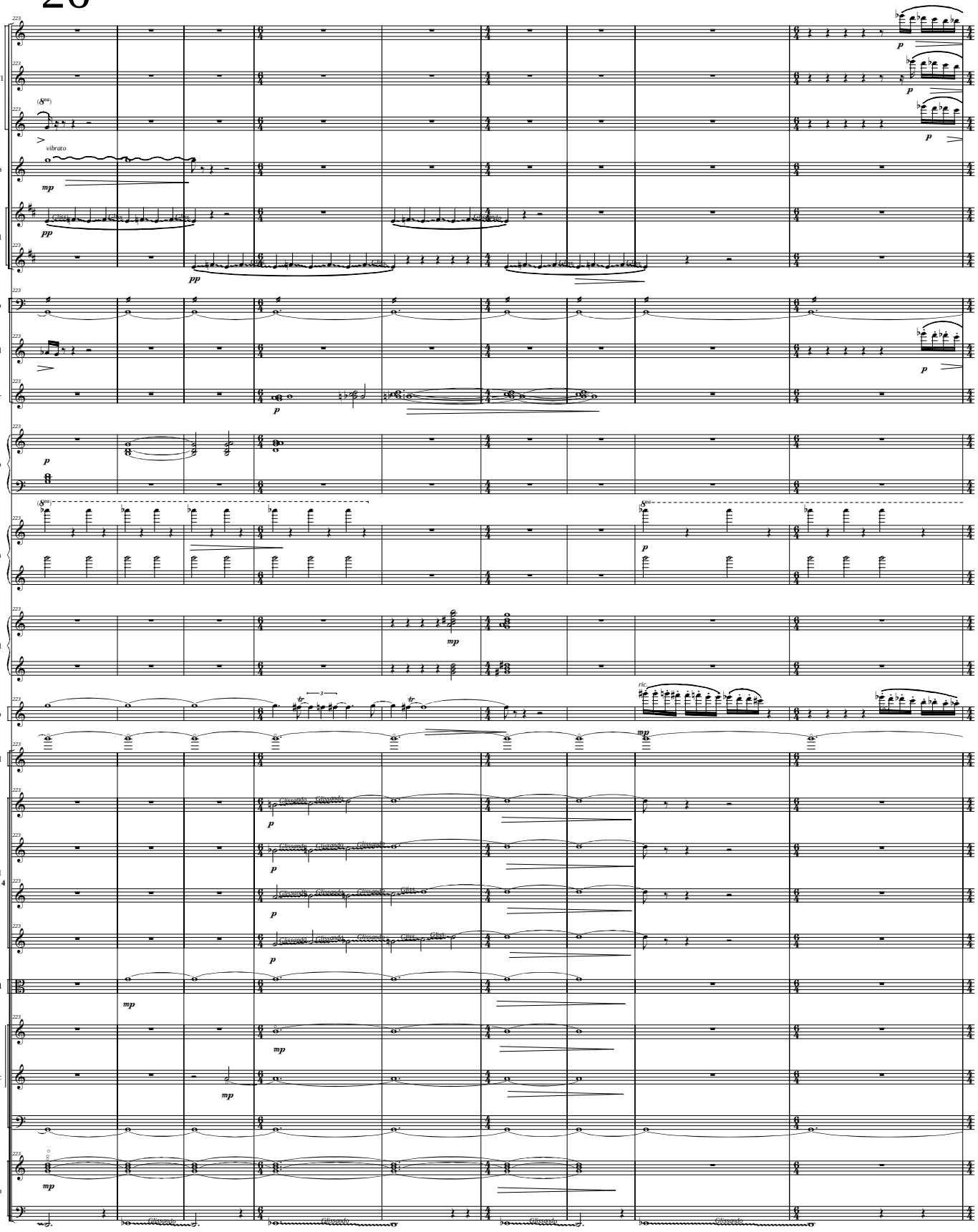
Fl
Ob
Cl
Tmp
Cmpl
Vbr
Arp
Pn
Cel
Vn solo
Vn I
Vn II
div. in 4
Vl
Vc
Cb
vibrato
Glissando

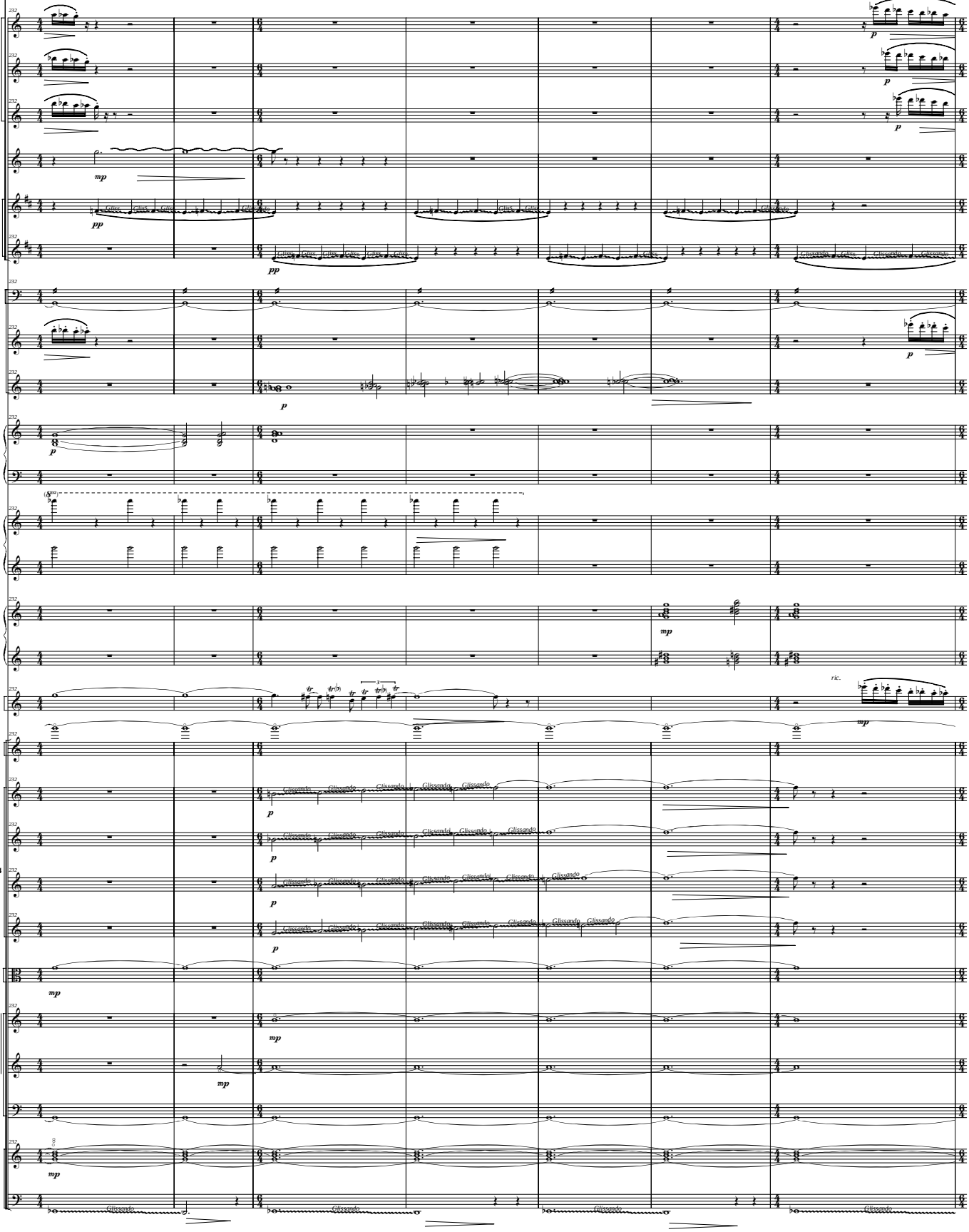
Fl
Ob
Cl
Tmp
Cmpl
Vbr
Arp
Pn
Cel
Vn solo
Vn I
Vn II
div. in 4
Vl
Vc
Cb
mp
pp
p
Glissando
ric.

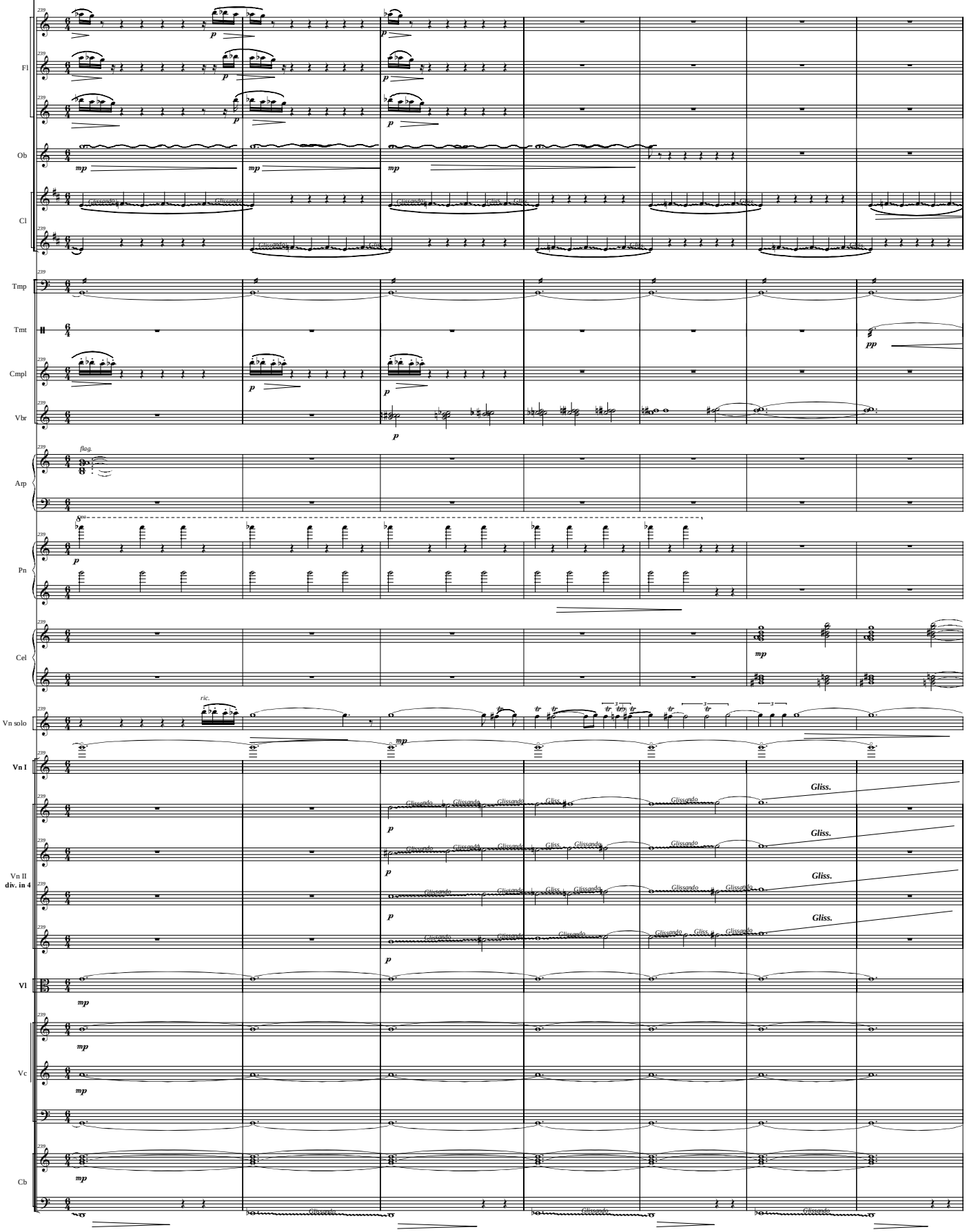
Fl
Ob
Cl
Tmp
Tmt
Cmpl
Vbr
Arp
Pn
Cel
Vn solo
Vn I
Vn II
div. in 4
Vl
Vc
Cb
flag.
ric.
Glissando
Gliss.
mp
p
pp

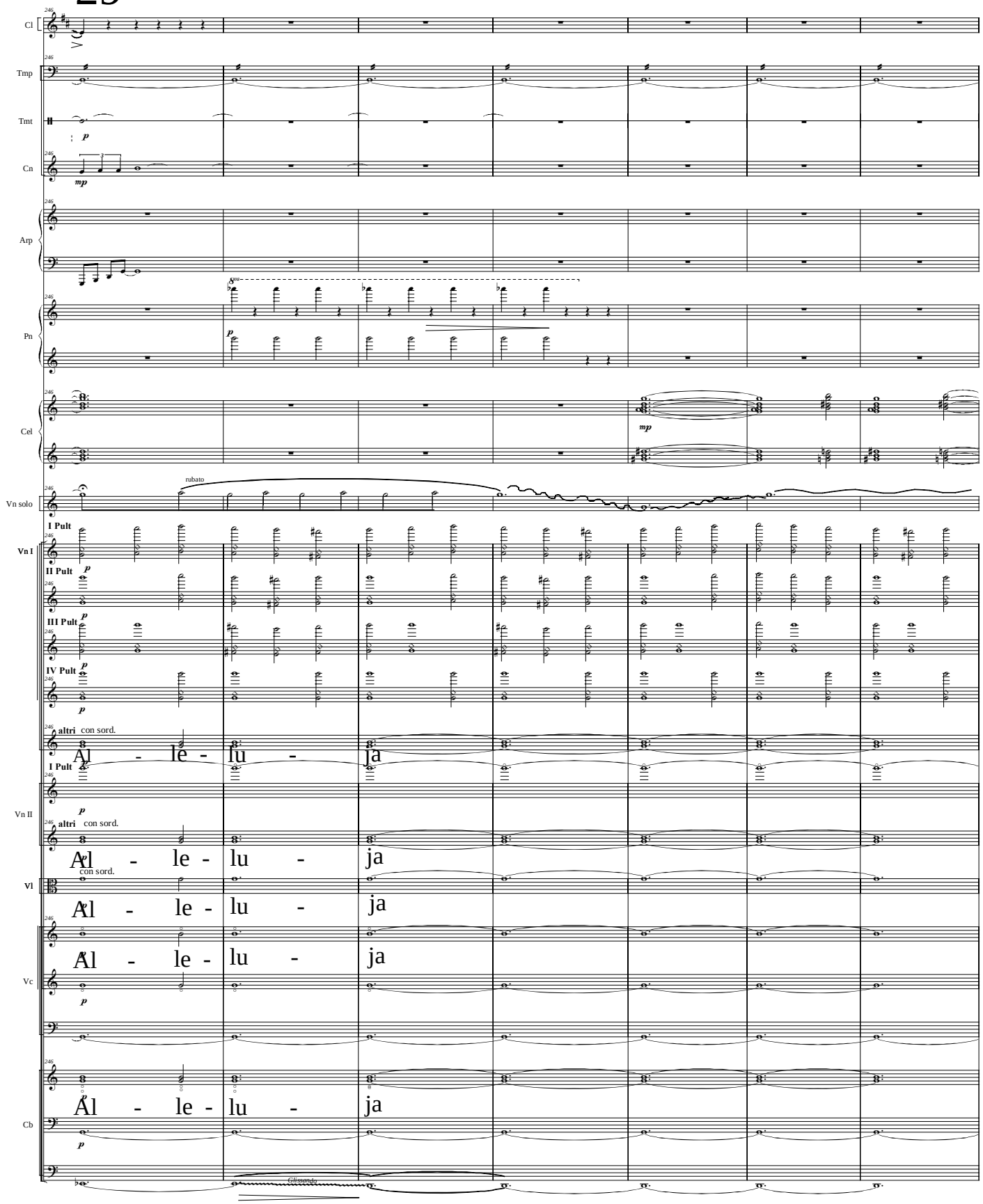
Cl
Tmp
Tmt
Cn
Arp
Pn
Cel
Vn solo
Vn I
Vn II
Vl
Vc
Cb
I Pult
II Pult
III Pult
IV Pult
altri con sord.
con sord.
rubato
Al - le - lu - ja
Glissando

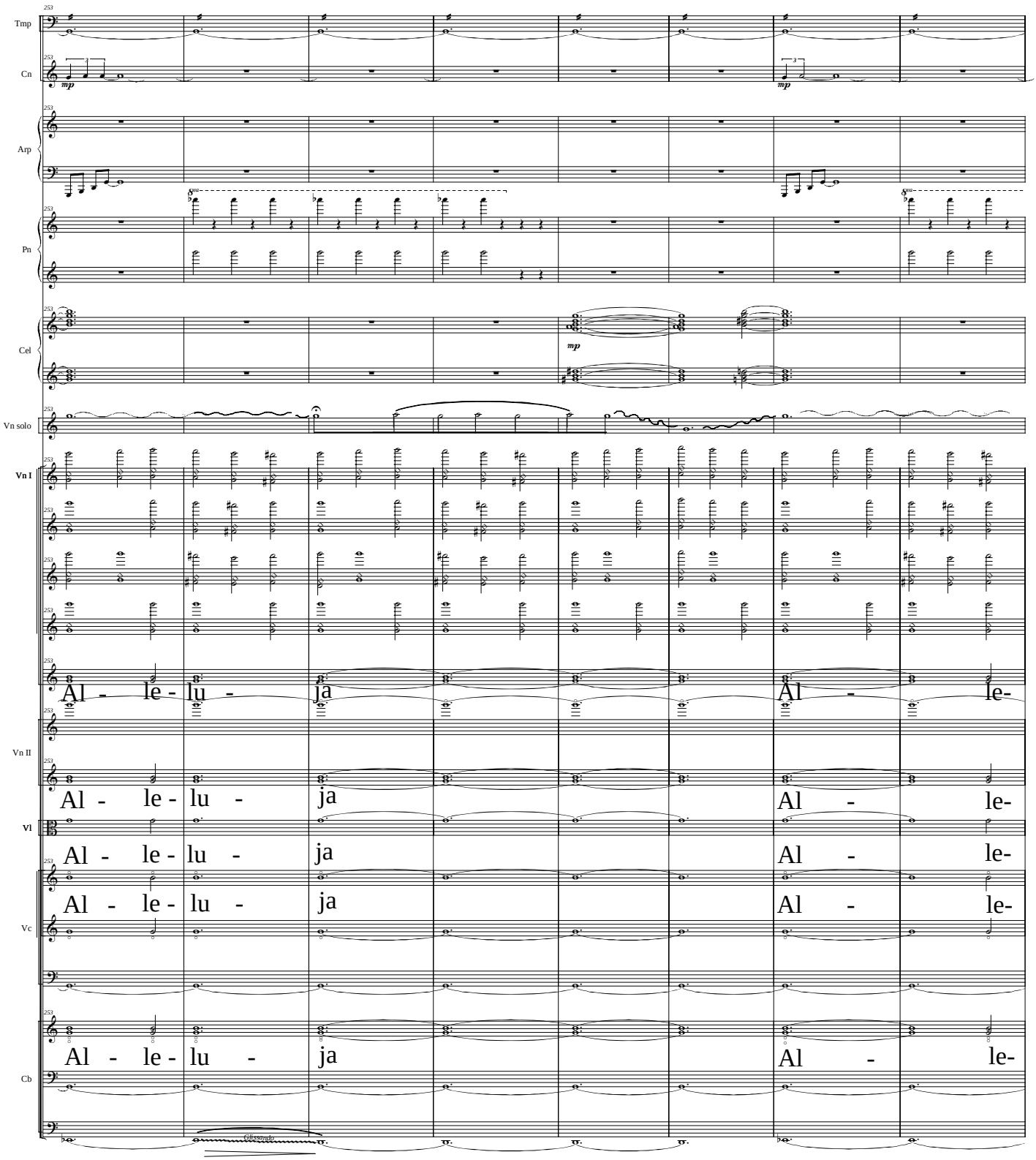
30
31
Tmp
Cn
Arp
Pn
Cel
Vn solo
Vn I
Vn II
Vl
Vc
Cb
Al - le - lu - ja
Al - le-
Glissando

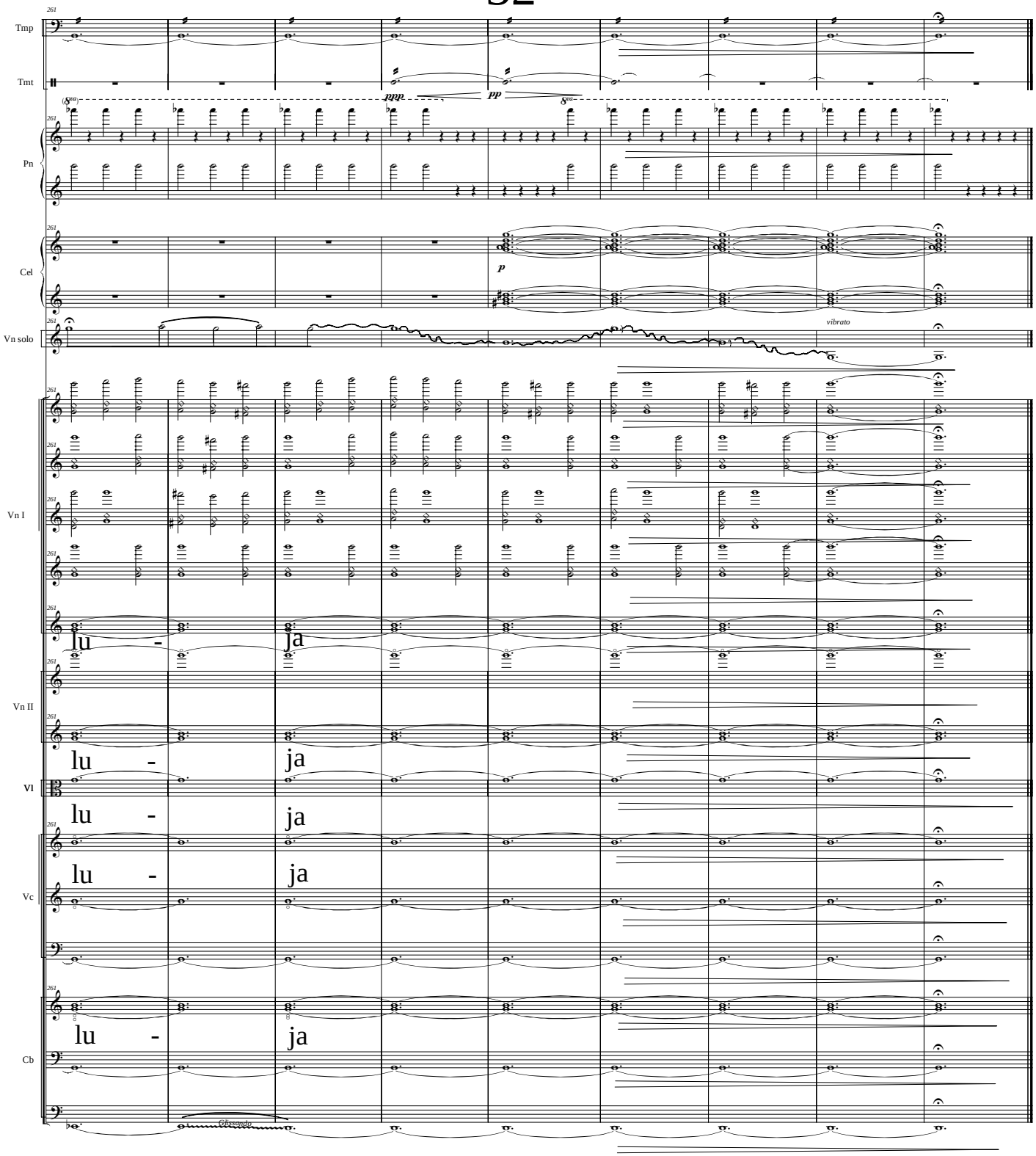
Tmp
Tmt
Pn
Cel
Vn solo
Vn I
Vn II
Vl
Vc
Cb
ppp
pp
p
vibrato
lu - ja
lu - ja
lu - ja
lu - ja
Glissando